

FARRIS, HANSEN, & ASSOCIATES, INC.
ENGINEERING, ARCHITECTURE, SURVEYING
7 RIDGWAY COURT – P.O. BOX 437, ELKHORN, WISCONSIN, 53121
PHONE: (262) 723-2098 FAX: (262) 723-5886
PLAT OF SURVEY

LOT 1 OF CSM 2864; RECORDED AS DOC. 357203

LOCATED IN PART OF THE SW 1/4 OF THE NW 1/4,
THE SE 1/4 OF THE NW 1/4, THE SW 1/4 OF
THE NE 1/4 AND THE NW 1/4 OF THE SW 1/4, OF
OF SECTION 1, TOWN 2 NORTH, RANGE 16 EAST,
CITY OF ELKHORN, WALWORTH COUNTY, WISCONSIN

— WORK ORDERED BY —
ERA CORNER REALTY — DON GREENE
5362 STATE ROAD 11
ELKHORN, WI 53121

● = FOUND IRON REBAR STAKE
= SET IRON REBAR STAKE

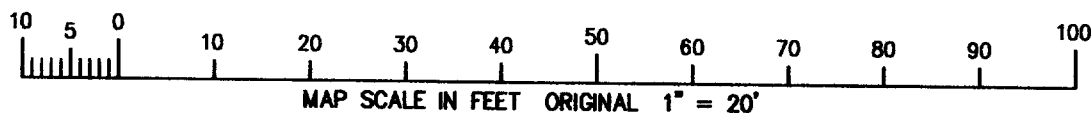
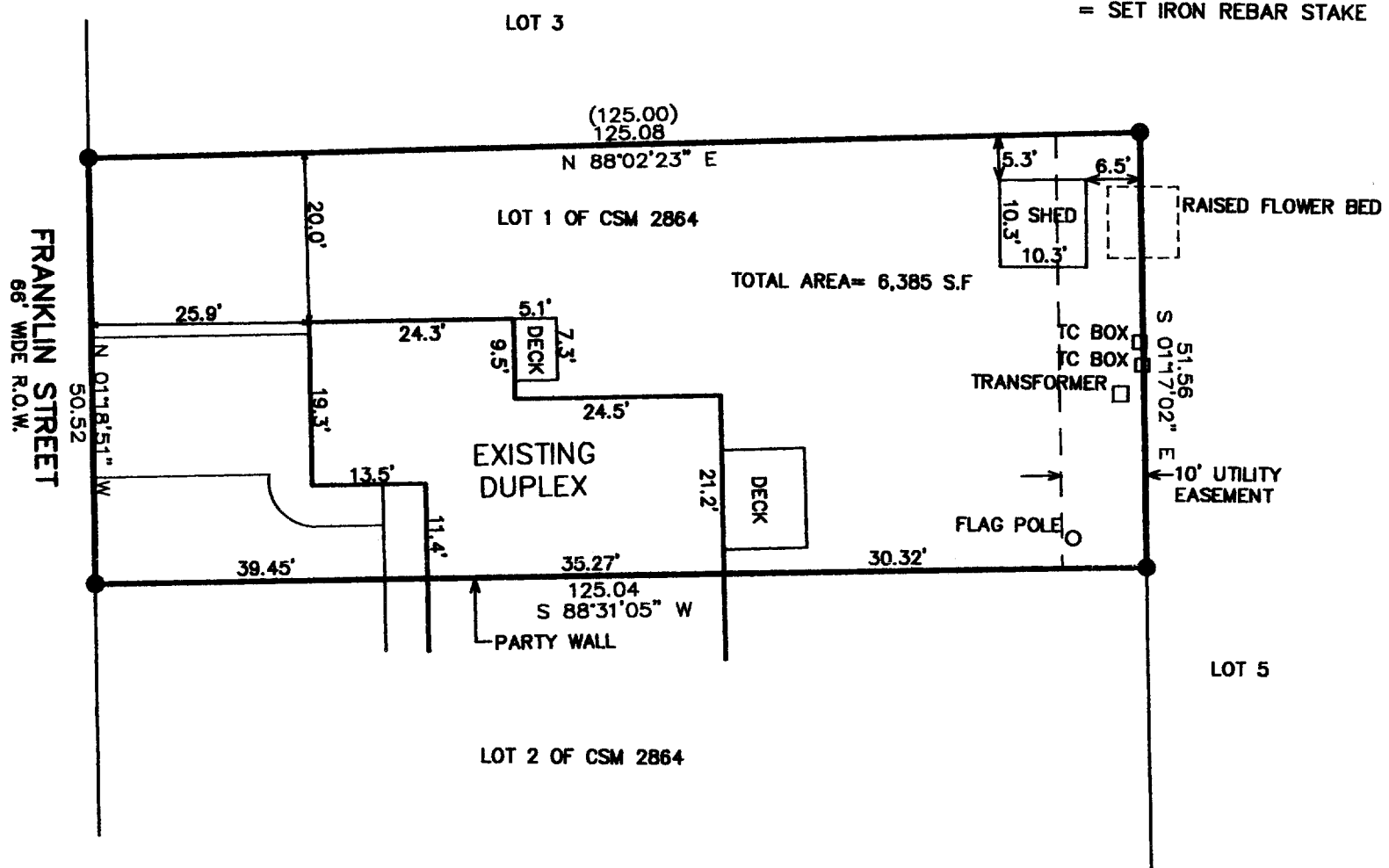

NOTE: COPIES OF THIS MAP TO WHICH THE FOLLOWING CERTIFICATE WILL APPLY SHOW SURVEYOR'S ORIGINAL SEAL AND SIGNATURE IN RED INK. COPIES BY ANY OTHER MEANS MAY HAVE ALTERATIONS WHICH DO NOT REPRESENT THE SURVEYOR'S WORK PRODUCT.

I HEREBY CERTIFY THAT THE ABOVE DESCRIBED PROPERTY HAS BEEN SURVEYED UNDER MY DIRECTION AND THAT THE ABOVE MAP IS A TRUE REPRESENTATION THEREOF AND SHOWS THE SIZE AND LOCATION OF THE PROPERTY AND ITS EXTERIOR BOUNDARIES. THIS SURVEY IS MADE FOR THE USE OF THE PRESENT OWNERS OF THE PROPERTY, AND ALSO THOSE WHO PURCHASE, MORTGAGE, OR GUARANTEE THE TITLE THERETO WITHIN ONE YEAR FROM THE DATE HEREOF.

DATED: JUNE 6, 2001

PETER S. GORDON R.L.S. 2101

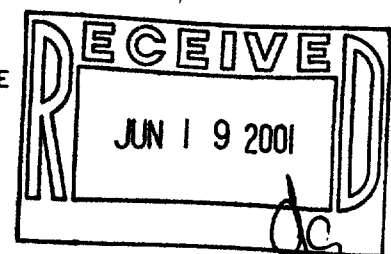
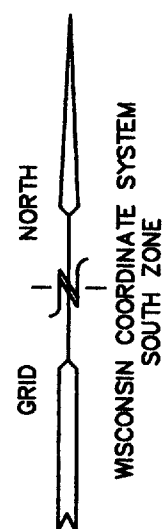
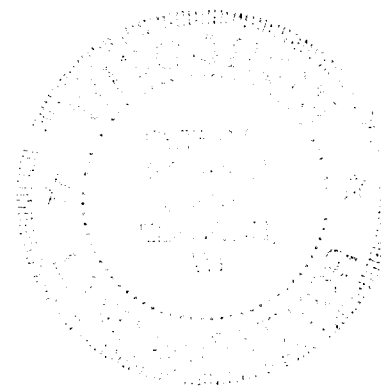

PROJECT 4189.01
DATE: 06/04/2001
SHEET 1 OF 1

YA-2864-1
004-1382

JUN 06 2001